



—dreampad—

25 St Andrew Street

Hertford | Hertfordshire | SG14 1HZ



Living Room

Hertford, Hertfordshire - Strapline

25 St Andrew Street | Hertford | Hertfordshire | SG14 1HZ

Price: £2,500 pcm

Description.



Property Description



Sitting Room



Kitchen/Breakfast Room



Master Bedroom



Bedrooms



Bathrooms



Lower Groundfloor Flat





TOTAL APPROX. FLOOR AREA 3734 SQ.FT. (346.9 SQ.M.)

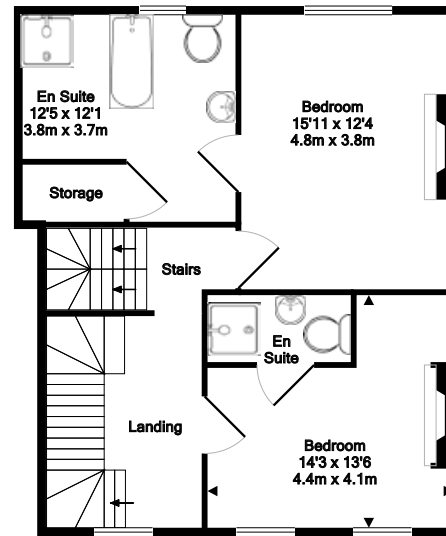
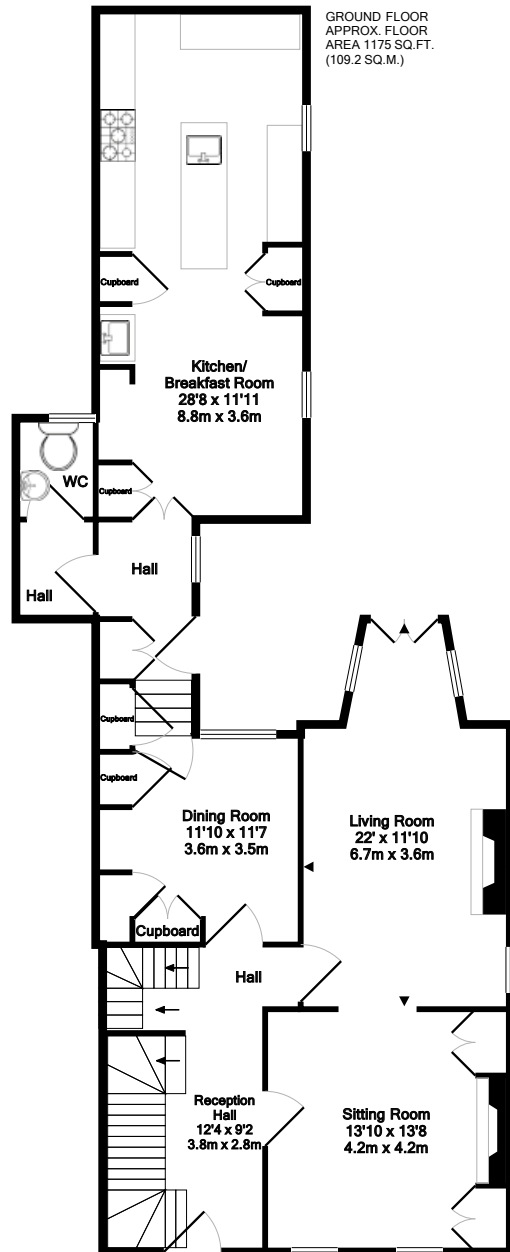

1ST FLOOR
APPROX. FLOOR
AREA 705 SQ.FT.
(65.5 SQ.M.)

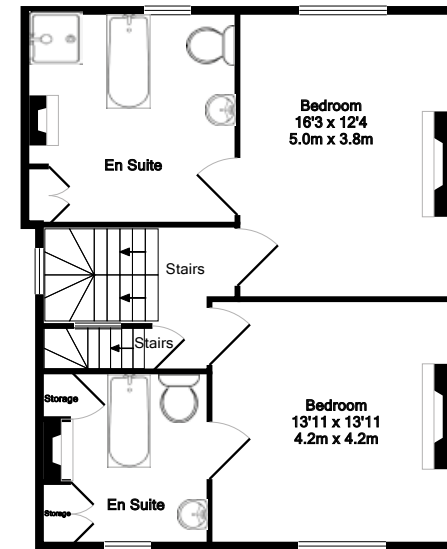

2ND FLOOR
APPROX. FLOOR
AREA 718 SQ.FT.
(66.7 SQ.M.)

LOWER GROUND FLOOR
APPROX. FLOOR
AREA 635 SQ.FT.
(59.0 SQ.M.)

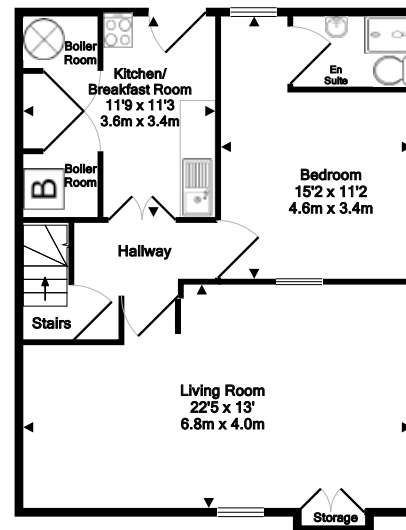

3RD FLOOR
APPROX. FLOOR
AREA 500 SQ.FT.
(46.5 SQ.M.)

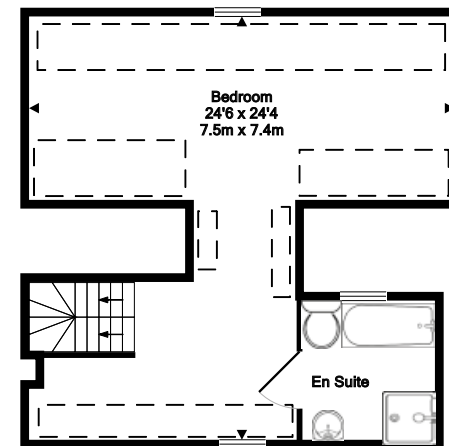



Transport:	Hertford North (Moorgate/Kings Cross) – 0.5 Miles Hertford East (London Liverpool Street) – 0.5 miles A10 - 2.1 miles
Services:	Mains Gas, Mains Water & Drainage
Council Tax:	G
Local Authority:	East Hertfordshire Council

Important Notice:

Dreampad, their clients and any joint agents give notice that:

1. They are not authorised to make or give any representations or warranties in relation to the property either here or elsewhere, either on their own behalf or on behalf of their client or otherwise. They assume no responsibility for any statement that may be made in these particulars. These particulars do not form part or any offer or contracts and must not be relied upon as statements of representations of fact.
2. Any areas, measurements or distances are approximate. The text, photographs and plans are for guidance only and are not necessarily comprehensive. It should not be assumed that the property has all necessary planning, building regulations or other consents and Dreampad have not tested any services, equipment or facilities. Purchasers must satisfy themselves by inspection or otherwise.



Tel: 01992 661120
Hertford@dreampad.com
www.dreampad.com