



Rowan Road W6



Rowan Road W6

6/7 BEDROOMS

DOUBLE RECEPTION

KITCHEN BREAKFAST ROOM

MEDIA ROOM/FAMILY ROOM

ENSUITE BATHROOM AND SHOWER ROOM

WEST FACING GARDEN

A STONES THROW FROM THE GREEN

UNFURNISHED

COUNCIL TAX BAND H

EPC B



Stunning 6/7 bedroom family home with double reception, bright kitchen breakfast room, media room/family room, ensuite bathroom and shower room, family bathroom, shower room, separate WC, excellent storage and pretty west facing garden. Located just south of the Green, close to the municipal tennis courts, and a very short walk to the transport links at Hammersmith.



£2,500 PER WEEK

SUBJECT TO CONTRACT









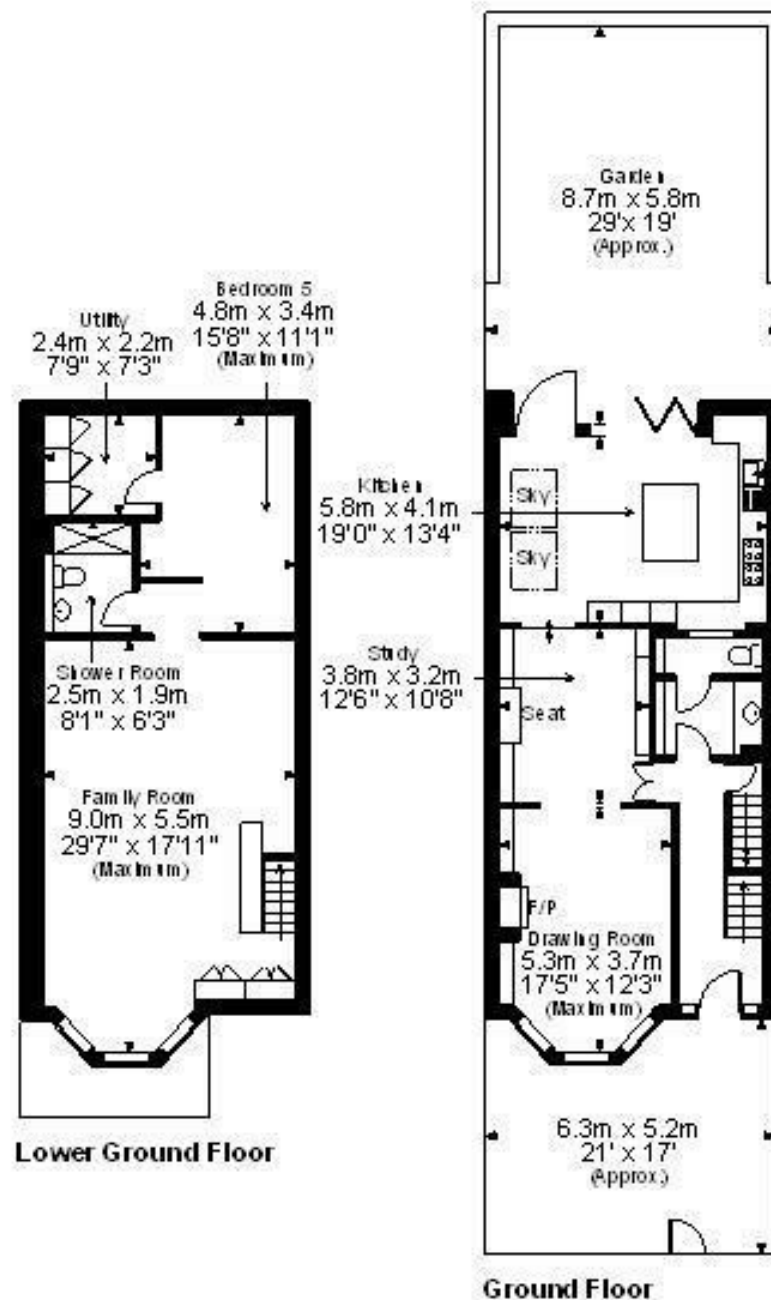

Rowan Road, W6
Approximate Gross Internal Area
2970 Sq Ft/277 Sq M
Restricted Head Height = 71 Sq Ft/6 Sq M
Total = 3041 Sq Ft/283 Sq M

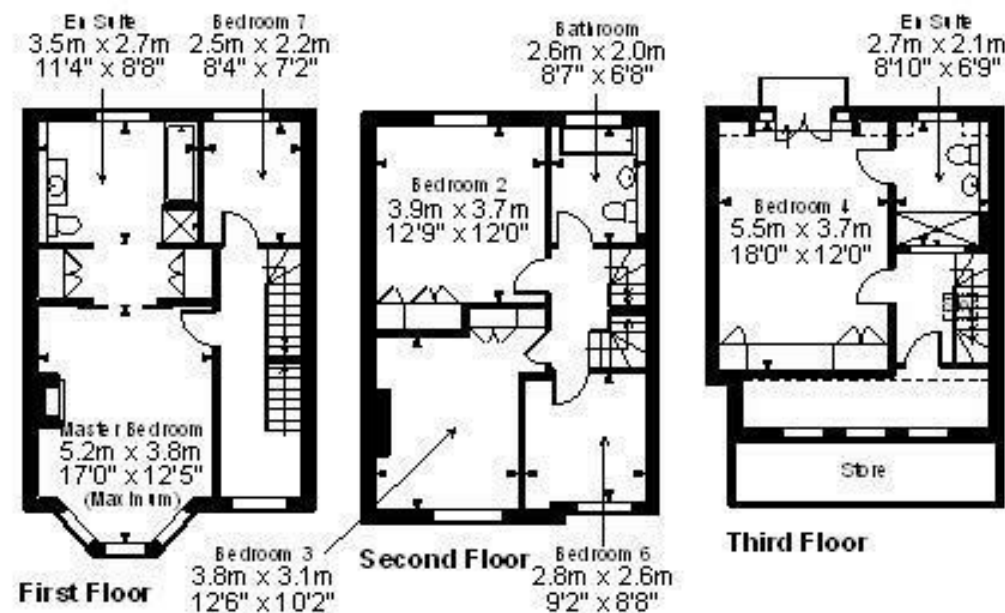
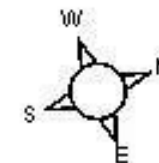

FOR ILLUSTRATIVE PURPOSES ONLY - NOT TO SCALE
 The position & size of doors, windows, appliances and other features are approximate only.
 □□□□ denotes restricted head height
 © ehouse. Unauthorised reproduction prohibited. Drawing ref. dig8190337/JBN