



**Westwick Gardens  
W14**



# Westwick Gardens

**3 BEDROOMS**

**NEW FITTED KITCHEN**

**SPACIOUS RECEPTION WITH WOODEN  
FLOORS**

**FAMILY BATHROOM**

**GOOD STORAGE**

**CLOSE TO SHOPS AND TRANSPORT**

**UNFURNISHED**

**COUNCIL TAX BAND C**

**AVAILABLE FROM SEPTEMBER 3RD**

---

Excellent 3 bedroom flat with new kitchen, spacious reception with wood flooring, contemporary bathroom, separate WC and good storage. Located in a quiet residential street, close to Westfield London and the transport links at Shepherds Bush and a short walk from Hammersmith. Unfurnished, available September 3rd. Council Tax band C.

---

**£634 PER WEEK**

**SUBJECT TO CONTRACT**





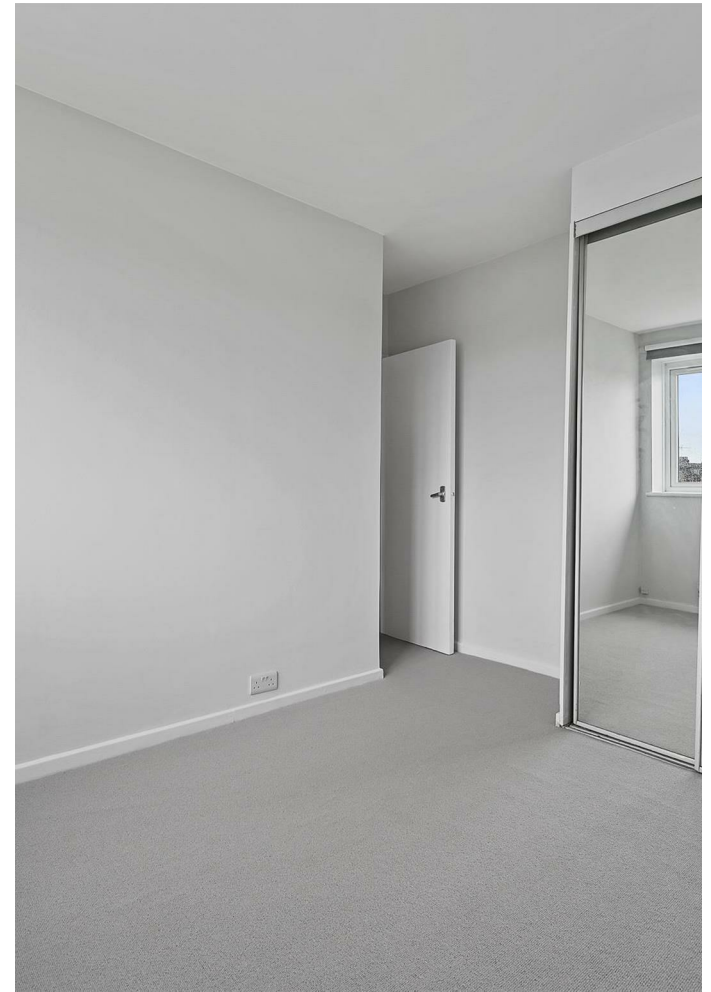



WESTWICK GARDENS, W14

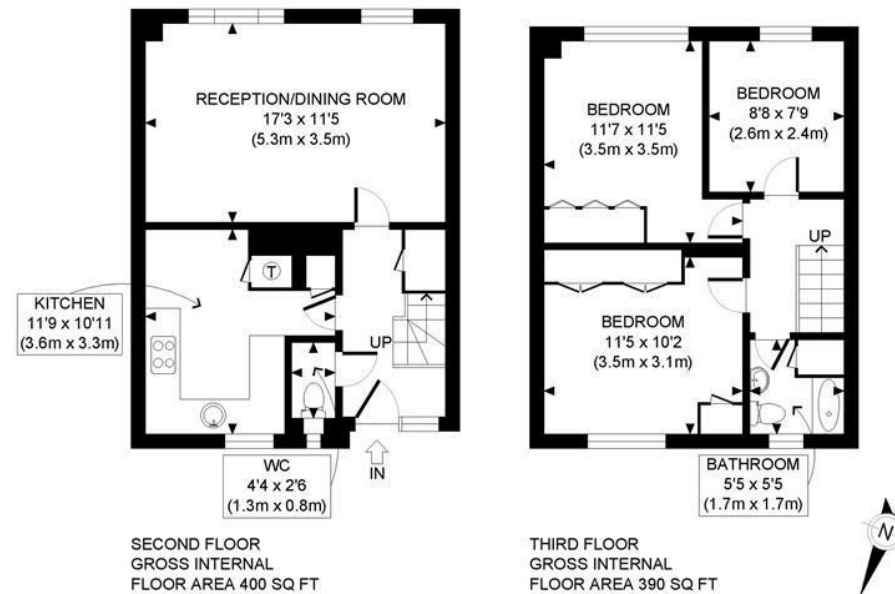

APPROX. GROSS INTERNAL FLOOR AREA: 790 SQ FT/ 73 SQM

**PROPERTY PHOTO PLANS**.co.uk  
ONE STOP SHOP FOR PROPERTY MARKETING

Whilst every attempt has been made to ensure the accuracy of the floor plan contained here, measurements of the doors, windows, rooms and any other items are approximate and no responsibility is taken for any errors, omissions, or miss-statement. This plan is for illustrative purposes only and should be used as such by any prospective client. The services, systems and appliances shown have not been tested and no guarantee as to the operability or efficiency can be given.