



**Sinclair Gardens
W14**



Sinclair Gardens W14

BRIGHT SECOND FLOOR FLAT

DOUBLE BEDROOM

OPEN PLAN RECEPTION/KITCHEN

SHOWER ROOM

WOOD FLOORING THROUGHOUT

GOOD STORAGE

FURNISHED

**WELL LOCATED FOR SHEPHERDS BUSH &
KENSINGTON OLYMPIA**

COUNCIL TAX BAND B

AVAILABLE 5TH OF FEBRUARY

NO LONGER AVAILABLE

A wonderful and bright 2nd floor flat which has wood floors throughout and is presented in excellent order. There is an open plan kitchen/reception, a spacious double bedroom with built in wardrobes and a contemporary bathroom.

Sinclair Road is located moments away from both Shepherds Bush and Kensington Olympia, with great transport links, shopping and dining amenities on your doorstep. Westfield White City is also moments away. Furnished and available now. Council Tax Band B. Available 5th of February.

£369 PER WEEK

SUBJECT TO CONTRACT







SINCLAIR GARDENS, W6

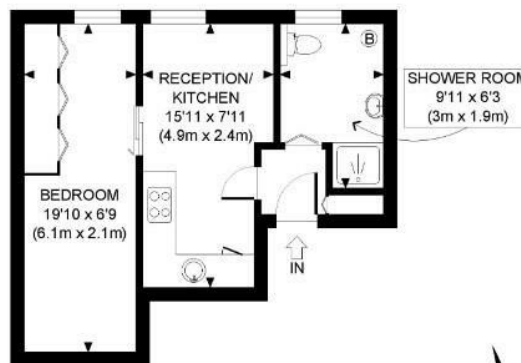

SECOND FLOOR
GROSS INTERNAL
FLOOR AREA 338 SQ FT



APPROX. GROSS INTERNAL FLOOR AREA: 338 SQ FT/ 31 SQM

PROPERTY PHOTO PLANS.CO.UK
ONE STOP SHOP FOR PROPERTY MARKETING

This plan is for illustrative purposes only and should be used as such by any prospective client. Whilst every attempt has been made to ensure the accuracy of the Floor Plan contained here, measurements of the doors, windows, rooms and any other items are approximate and no responsibility is taken for any errors, omissions, or misstatement. The services, systems and appliances shown have not been tested and no guarantee as to the operability or efficiency can be given.