



Elsham Road W14

finlay
brewer

Elsham Road W14

SECOND FLOOR FLAT

TWO DOUBLE BEDROOMS

BRIGHT RECEPTION ROOM

SEPARATE KITCHEN

**THE PROPERTY IS APPLICABLE FOR A
KENSINGTON & CHELSEA PARKING
PERMIT**

**WELL PLACED FOR KENSINGTON
OLYMPIA & SHEPHERDS BUSH STATIONS**

CLOSE TO WESTFIELD WHITE CITY

COUNCIL TAX BAND D

AVAILABLE NOW, FURNISHED

EPC BAND C

Located on the quaint and tree lined Elsham Road, this bright two bedroom second floor flat benefits from two double bedrooms, a light-filled reception room, separate fully equipped kitchen and a shower room. The property is applicable for a parking permit via the Royal Borough of Kensington and Chelsea council. Offered furnished, available now. Council Tax band D.

£576 PER WEEK

SUBJECT TO CONTRACT

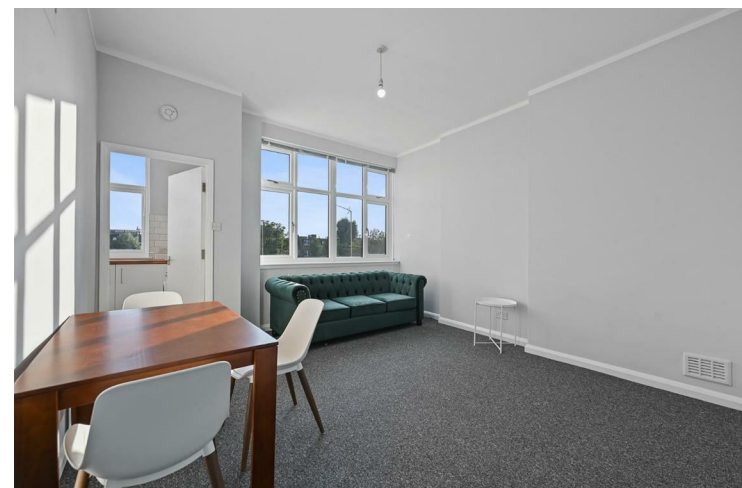

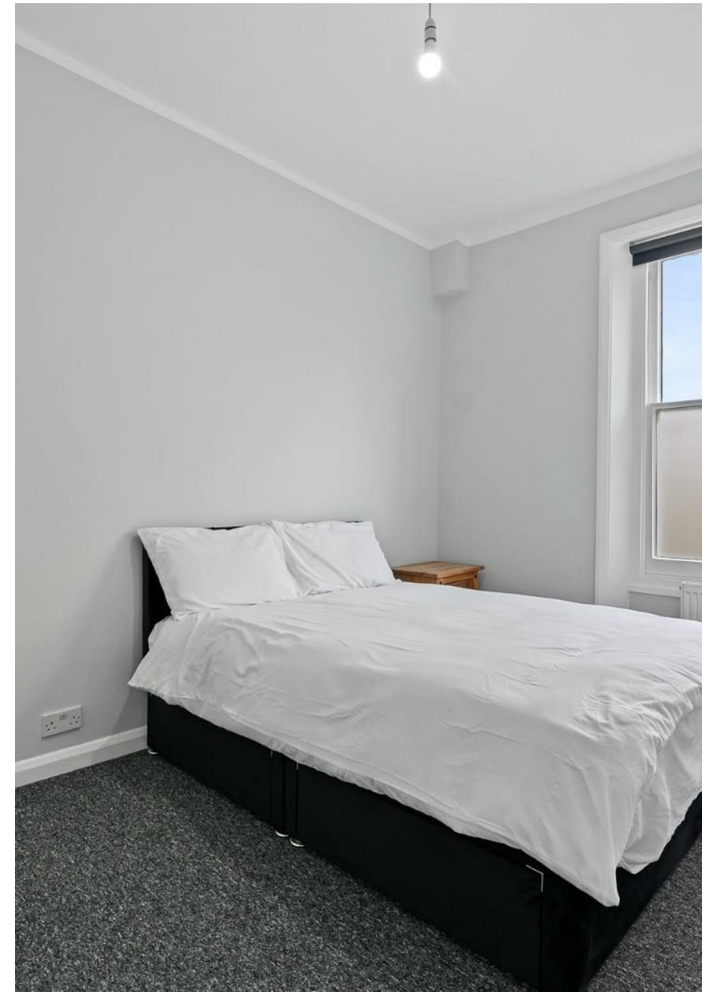



ELSHAM ROAD, W14



SECOND FLOOR
GROSS INTERNAL
FLOOR AREA 626 SQ FT



APPROX. GROSS INTERNAL FLOOR AREA: 626 SQ FT/ 58 SQM

PROPERTY PHOTO PLANS.CO.UK
ONE STOP SHOP FOR PROPERTY MARKETING

This plan is for illustrative purposes only and should be used as such by any prospective client. Whilst every attempt has been made to ensure the accuracy of the Floor Plan contained here, measurements of the doors, windows, rooms and any other items are approximate and no responsibility is taken for any errors, omissions, or misstatement. The services, systems and appliances shown have not been tested and no guarantee as to the operability or efficiency can be given.