



**Edith Road W14**

**finlay  
brewer**



# Edith Road W14

**3 BEDROOMS**

**RECEPTION & DINING ROOM**

**KITCHEN**

**BATHROOM**

**GUEST CLOAKROOM**

**EPC RATING: C 71**

**COUNCIL TAX BAND F**

**LEASE LENGTH: 975 YRS APX**

**SERVICE CHARGE: £3,200 PA APX**

**PEPPERCORN GROUND RENT**

A fabulous and lateral 3 bedroom apartment which is situated on the first floor of a handsome red brick Victorian Mansion block. The contemporary kitchen has an abundance of storage, built in appliances and matt black cabinets. The generous reception room has 3 large sash windows, built-in shelves with dwarf cupboards below and a feature fireplace. The 2nd reception is currently arranged for dining but could also be used as a fourth bedroom if required. There are 3 double bedrooms, a family bathroom and a separate guest cloak room. This well-presented apartment of approximately 1219 sq ft is conveniently located for transport links at Barons Court and West Kensington and is within walking distance of the amazing Olympia Development which offers an array of independent restaurants, theatre, and concert space!

**PRICE GUIDE £1,100,000**  
**LEASEHOLD**

**SUBJECT TO CONTRACT**







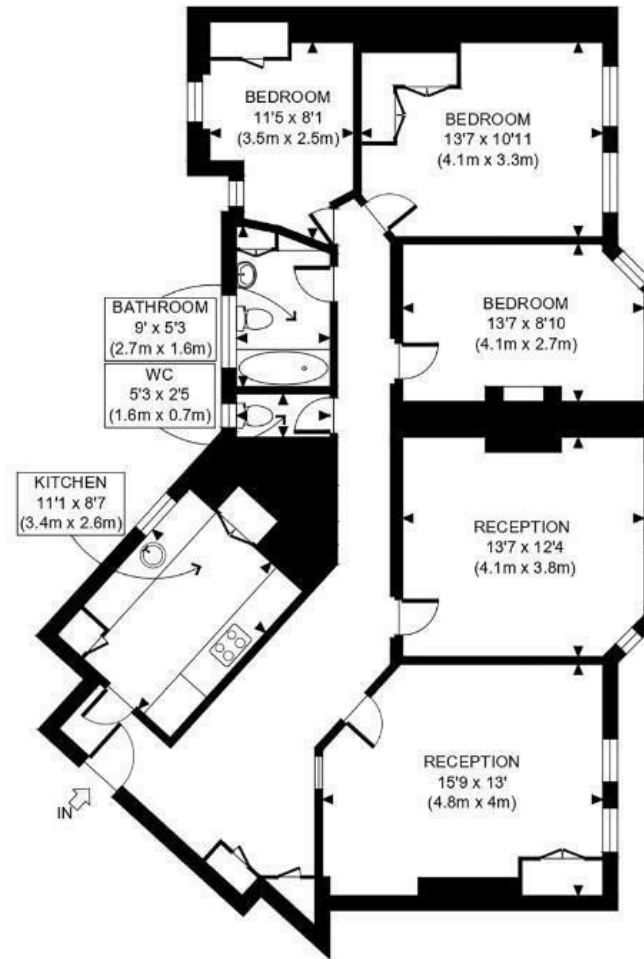

FIRST FLOOR  
GROSS INTERNAL  
FLOOR AREA 1219 SQ FT



APPROX. GROSS INTERNAL FLOOR AREA: 1219 SQ FT/ 113 SQM

**PROPERTY PHOTO PLANS** CO.UK  
ONE STOP SHOP FOR PROPERTY MARKETING