



2 Inlegreen Close

Ferring, Worthing, BN12 5QH

£1,750 Per month

Council Tax Band E

A well presented and spacious DETACHED BUNGALOW with TWO GARAGES situated within a secluded position within SOUTH FERRING.

The accommodation comprises; entrance hall, lounge, kitchen (with oven and dishwasher), two bedrooms, bathroom and separate WC. Externally the property benefits from a secluded westerly aspect rear garden, off road parking and two garages.

Situated within a small close off Ocean Drive with just three bungalows, conveniently located for local shops and Ferring seafront.

Unfurnished, the property is available from early September 2025.

ENTRANCE

Entrance Hall

Lounge

24'4 x 11'5 (7.42m x 3.48m)

Kitchen

10'4 x 9'11 (3.15m x 3.02m)

Bedroom One

14'11 x 10'11 (4.55m x 3.33m)

Bedroom Two

19'8 x 8'5 (5.99m x 2.57m)

Bathroom

Separate WC

OUTSIDE

Rear Garden





Front Garden
Off Road Parking
Two Garages



Floor Plan

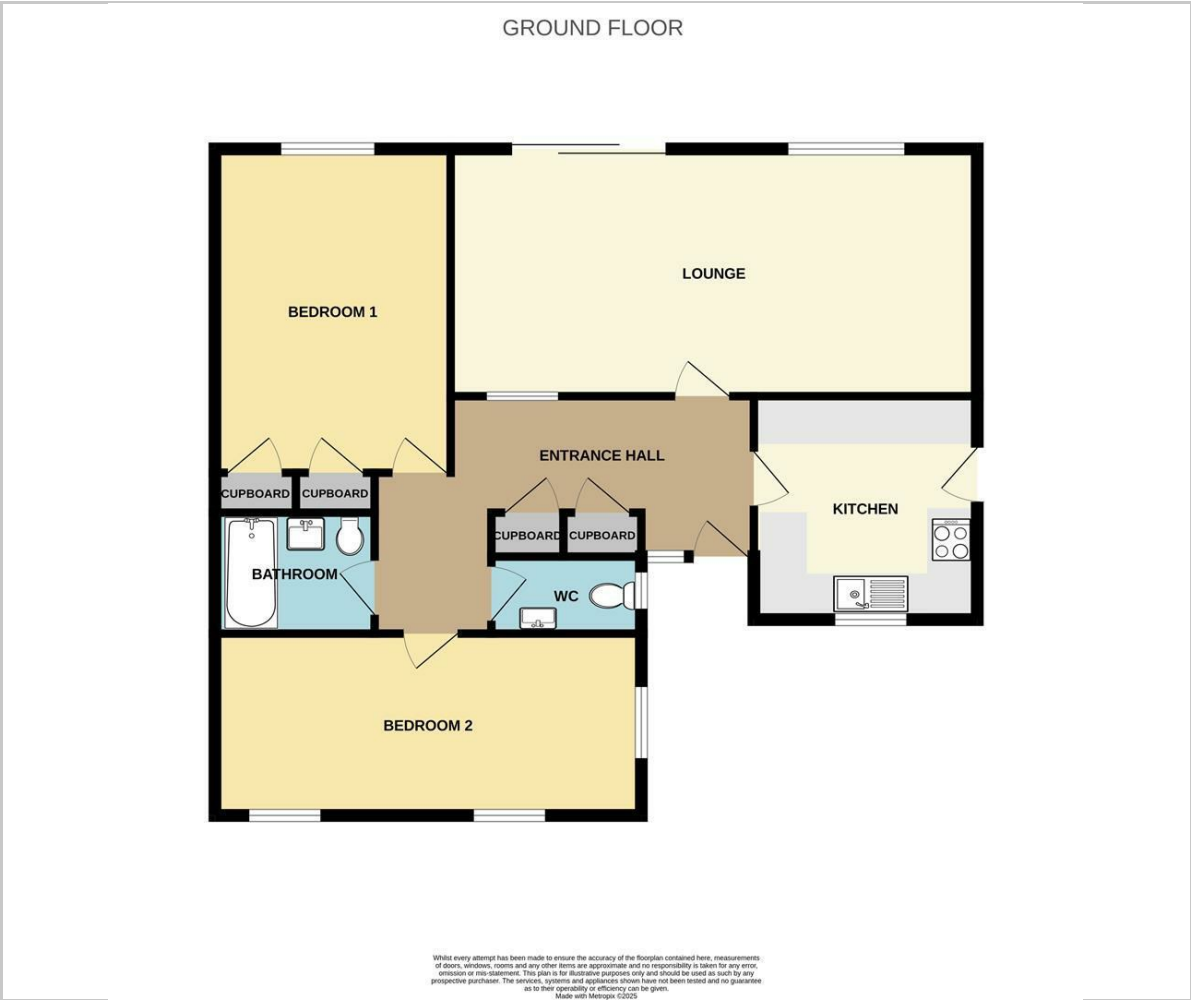

Viewing

Please contact our Ferring Lettings Office on 01903 958770 if you wish to arrange a viewing appointment for this property or require further information.

These particulars, whilst believed to be accurate are set out as a general outline only for guidance and do not constitute any part of an offer or contract. Intending purchasers should not rely on them as statements of representation of fact, but must satisfy themselves by inspection or otherwise as to their accuracy. No person in this firms employment has the authority to make or give any representation or warranty in respect of the property.

All successful buyers must complete an online identity verification check provided by I am Property. This is a legal requirement in accordance with HMRC's Money Laundering, Terrorist Financing and Transfer of Funds (Information on the Payer) Regulations 2017. The cost of this check is £20 (inc. VAT) per person.



Area Map

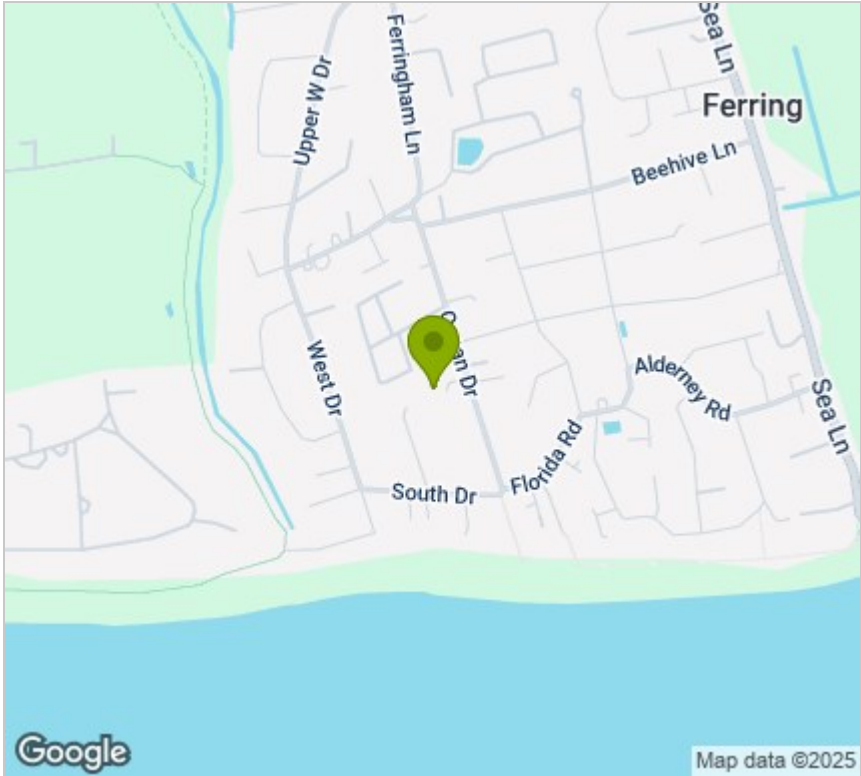

Energy Efficiency Graph

